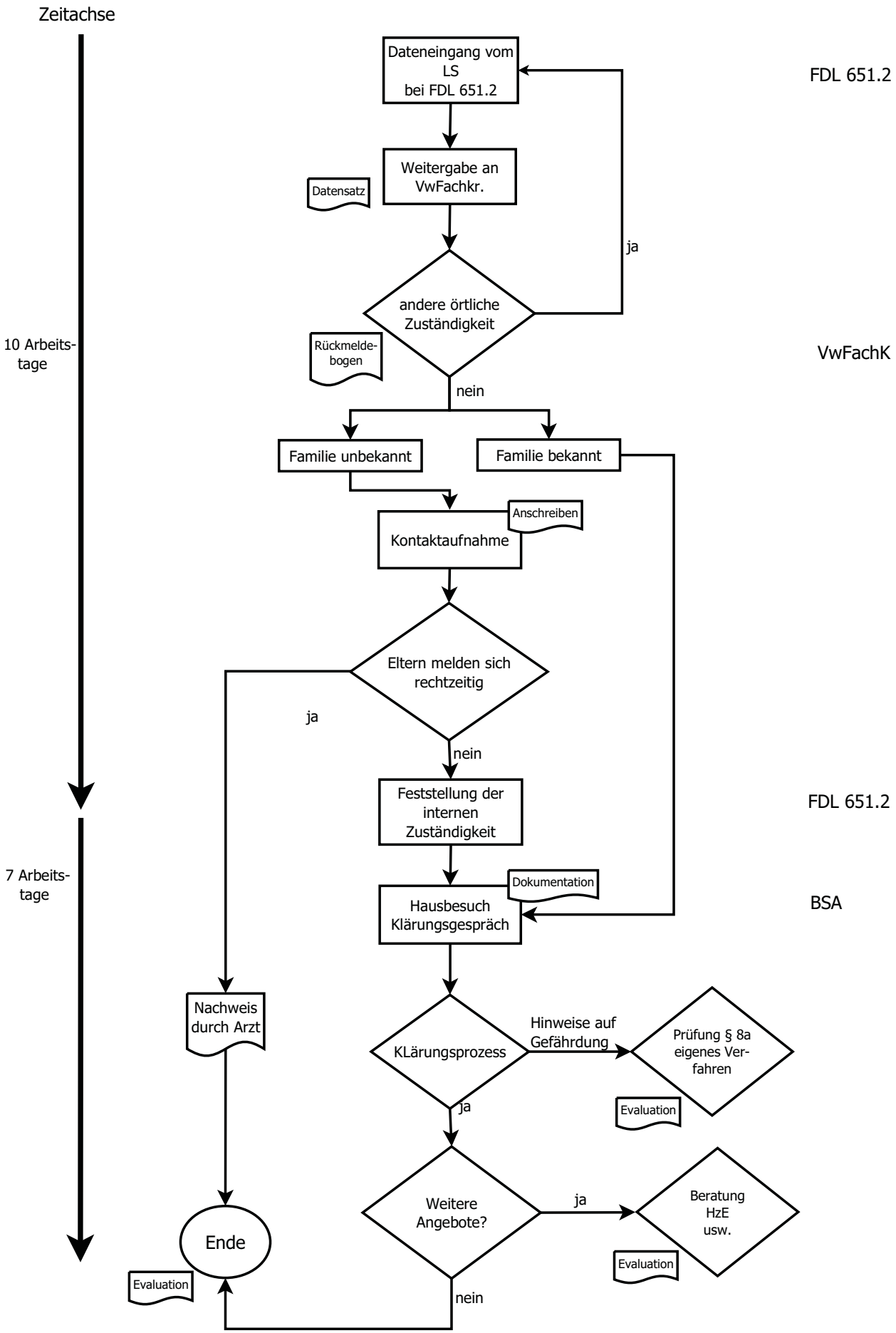# Verfahrensablauf NFrüherUG